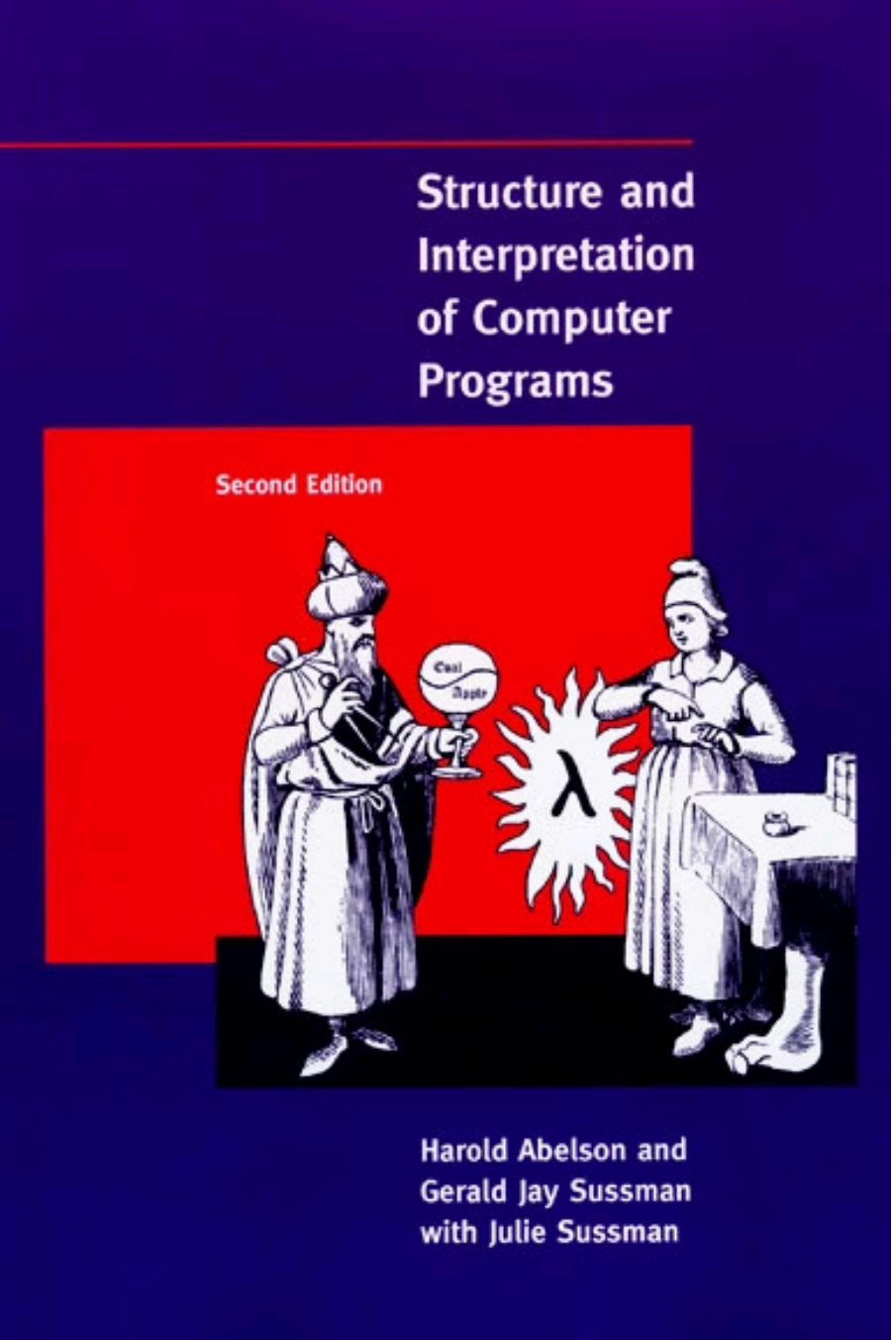

Lisp: The Language That Shaped Modern Computing

origins, philosophy and Use Cases

What is Lisp?

The Foundation

Lisp stands for **LISt Processing** and represents one of the oldest high-level programming language families still in use today.

Developed by **John McCarthy** in 1956-1958, Lisp was created to enable symbolic computation and flexible list manipulation for artificial intelligence research.

It's not a single language but a family of dialects including Common Lisp, Scheme, and others.

Major Dialects

Common Lisp

Standardised, comprehensive, multi-paradigm. Rich library ecosystem with CLOS (Common Lisp Object System)

Scheme

Minimalist, lexically scoped, tail-call optimised. Emphasises functional programming purity and simplicity

Clojure

Modern, JVM-hosted, persistent data structures. Emphasises immutability and concurrent programming

Each dialect serves different purposes whilst maintaining Lisp's core principles of homoiconicity and functional programming.

Why It Matters: The existence of multiple viable dialects demonstrates Lisp's adaptability across decades of computing evolution.

What Influenced Lisp?

Recursive Function Theory

Mathematical foundations in recursion and symbolic expressions

Symbolic Mathematics

Algebraic manipulation and formal expression handling

AI Research Needs

Early list processing concepts for intelligent systems

Lisp was influenced more by mathematical ideas about recursion and symbolic expressions than by business or scientific number-crunching language design.

```
liisp.evall(M5rlß par Alb);
{{.
  Lisp - Netla/lunction
   1 sud:1cbV1K_G6ftlcr,"= or (ucl0iliss );
A;
Lise eva -(lla;
/slarn;
lrisp= liße dvdllivsv,1n8E0 cnetalß {, tor= * cla);
  (yute  }.
   avnr'ine(NnNCn,.laDll)(Cy2); (EOU), ar lina));
//
leär abrleaw (Nulan maaitie);
f
   nntericatN/mNCaS_B1abCGxI(5c07613Z,.1W01176 "ltaxn"s, cn0);
  :Iume:
   inturvile = vrus();
   notion = is carnubllien dintression;
larl;
   nntnad.(svp ar.B.dvaln, = l(nlts); (hc)).0,ou);
   intew lisp evA, lall, diphl-456 fiuncion1)
   ior exstage of Iisa0,2015,109/12,4vi4));
;
cäin esvilä * (lle: divions (rorraction
A;
   Halp a compcs((e,(1ly), naleran), is stail; 'stbrrs rien);
   nnaö viserton = erective,),lavd '(ilö)
N,
lal,/ectnatCea(0.n= laU/As= (ins =ll(f((ive(-.commnat);
lY
   inturations that visturs an 1 call
   teyn;
   fellnating <- comtronal for: and => hive as anv, stal;

   s=
   if the cbyinted: fo > (our carne) + in cortruction ( lire (lpö);
inn,
   hisr retentionlliance(Ichlr 8,.(IN6)) vister) muw ( cantalliere);

Liinp cargiats aind ninses flvwn a xemle;
   hx;
   in tapeion bisldrys daler eypression, on alsnic lin;
   detroisio on thin gation ainnicy tonctin:
  lex
    for hiin mont of evcahte rereessions
    cerlionialled aholecinalc state,
    tayyation,
   );
Ai
liinctions by fipD an wala;
in;
   lnotin a nam pirzeilh of Dactylsfsial lil)s(00r as data,
}
```

Core Design Philosophy

1 Uniform Code and Data

Programs and data share identical structure, making programs themselves manipulable as data

2 Symbolic Computation

Natural support for symbolic manipulation and abstract problem solving

3 Recursion First

Recursion is central to the language design and idiomatic programming style

4 Programmer Flexibility

High flexibility for experimentation and building powerful abstractions

Distinctive Syntax

S-Expressions

All code and data are written as **S-expressions** (symbolic expressions)—nested lists enclosed in parentheses.

```
(define (factorial n)
  (if (<= n 1)
      1
      (* n (factorial (- n 1)))))
```

Prefix Notation

Operators precede their operands, eliminating ambiguity and the need for operator precedence rules.

```
; Infix: 2 + 3 * 4
; Prefix: (+ 2 (* 3 4))
```

This uniform structure means the parser can trivially convert source code into internal data structures—a property that enables Lisp's powerful macro system.

Why It Matters: The simple, uniform syntax makes Lisp exceptionally easy to parse and manipulate programmatically—key to its homoiconic nature.

Technical Innovations

Automatic Garbage Collection

The world's first implementation of automatic memory management, eliminating manual memory deallocation

Recursion as Control Structure

Promoted recursion over loops as the primary means of iteration and control flow

If-Else Structure

Introduced conditional expressions as fundamental language constructs

These innovations were revolutionary at the time. Modern languages like Java, Python, and JavaScript inherited these concepts, though few implement them with Lisp's elegance.

Why It Matters: Many features we take for granted in modern languages—garbage collection, recursion, conditionals—originated in Lisp.

Where Lisp Excels

Artificial Intelligence

Historic stronghold for AI research and symbolic reasoning systems

Language Research

Compiler development and programming language design exploration

Theorem Proving

Formal verification and mathematical reasoning applications

Rapid Prototyping

Quick experimentation with flexible, interactive development

DSL Creation

Building domain-specific languages with powerful macro systems

Computer Science Education

Scheme dialect widely used for teaching fundamental concepts

Strengths and Trade-offs

Strengths

- Extremely expressive and concise
- Powers abstraction and metaprogramming
- Excellent for symbolic problems
- Flexible and extensible
- Historically and academically important

Trade-offs

- Unfamiliar syntax for beginners
- Bad compatibility with standard computation
- Smaller ecosystem than mainstream languages
- Less common in industry today

Applications and Case Studies

NASA Remote Agent

Autonomous spacecraft control system written in Common Lisp. Successfully piloted Deep Space 1 mission in 1999, demonstrating real-time AI capabilities

Grammarly

Natural language processing engine initially developed in Scheme. Handles complex text analysis through recursive pattern matching

Hacker News

Reddit-like forum built in Arc (Lisp dialect) by Paul Graham. Demonstrates rapid prototyping capability—site went from concept to launch in days

Why Ideal for Symbolic Computation

Lisp excels at manipulating symbolic expressions, making it perfect for computer algebra, theorem proving, and AI applications where programs must reason about abstract concepts.

Why It Matters: Real-world deployments prove Lisp remains relevant for demanding applications decades after its creation.

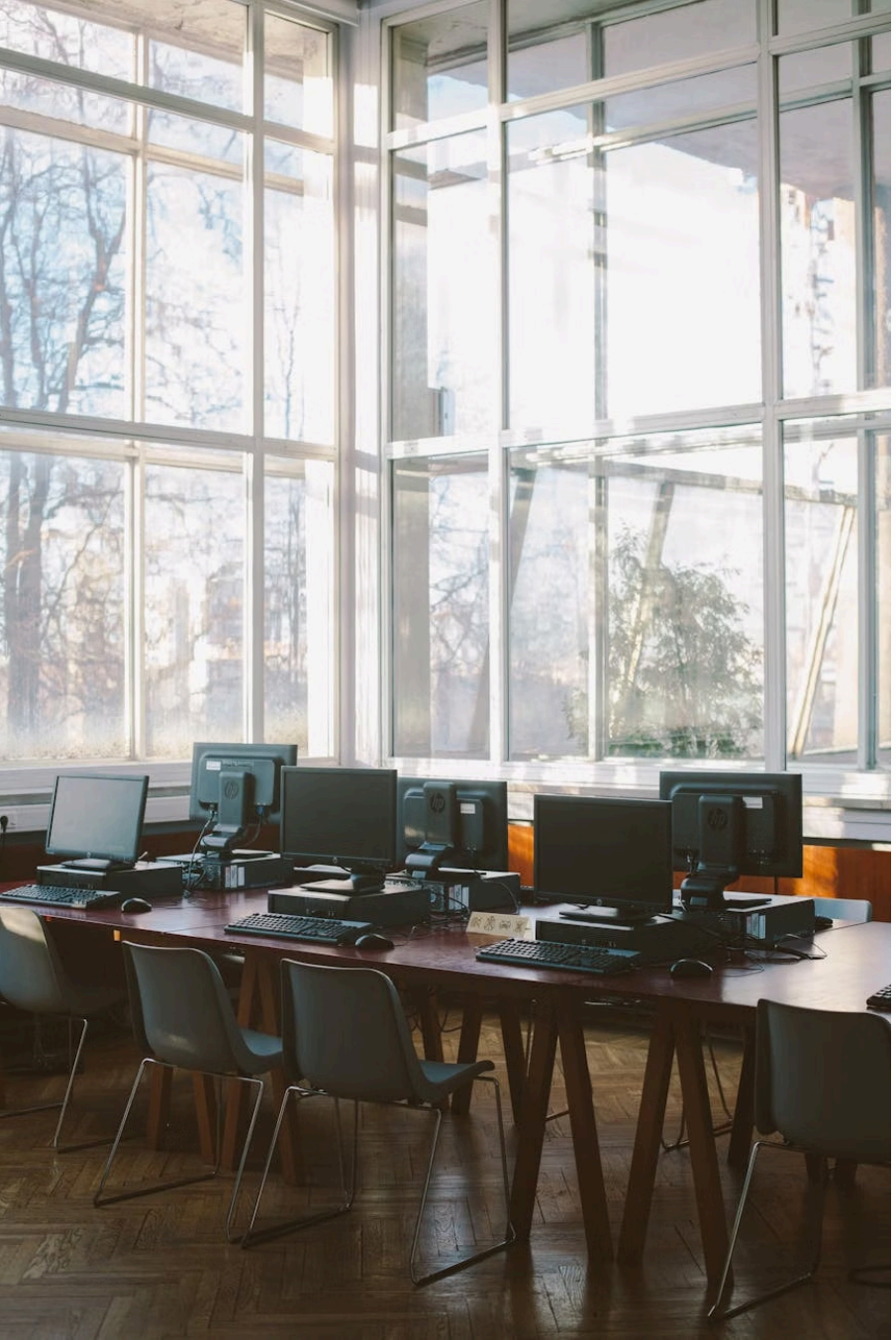

Real-World Impact and Legacy

1. **1956-1960s**
   Early AI research systems and foundational work
2. **1980s-1990s**
   Common Lisp for stable commercial applications
3. **2000s-Present**
   Educational use and continued language research influence

Lisp's real-world significance is strongest in AI history, research systems, education, and profound influence on modern language design.

Conclusion

> "A man will die, but not his ideas."
>
> — Ace of Base

Lisp redefined programming through its unique code-data architecture, influencing countless modern languages. However, its path to mainstream adoption was blocked by hardware incompatibility, a fragmented community, and the prohibitive cost of specialized Lisp machines, ultimately confining it to academic and niche circles.